StudyX
Usage Guide

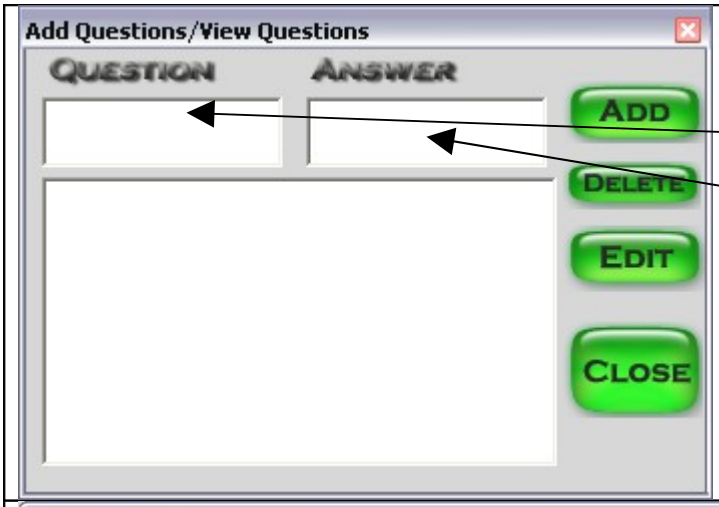

Program should load.

Then type a Question

Type the Answer

Once done adding questions:

To Quiz:
Click 'Check Answer'

Type answer

Repeat these 2 steps for each question.

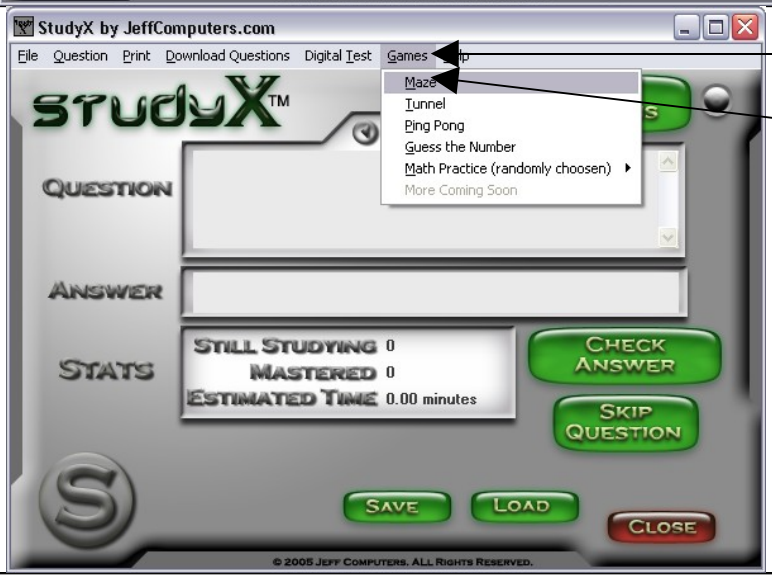

To play a game:
Click Games menu.

Click a game.

Game should load.

View instructions at bottom.

To control:
Use arrow keys on keyboard.

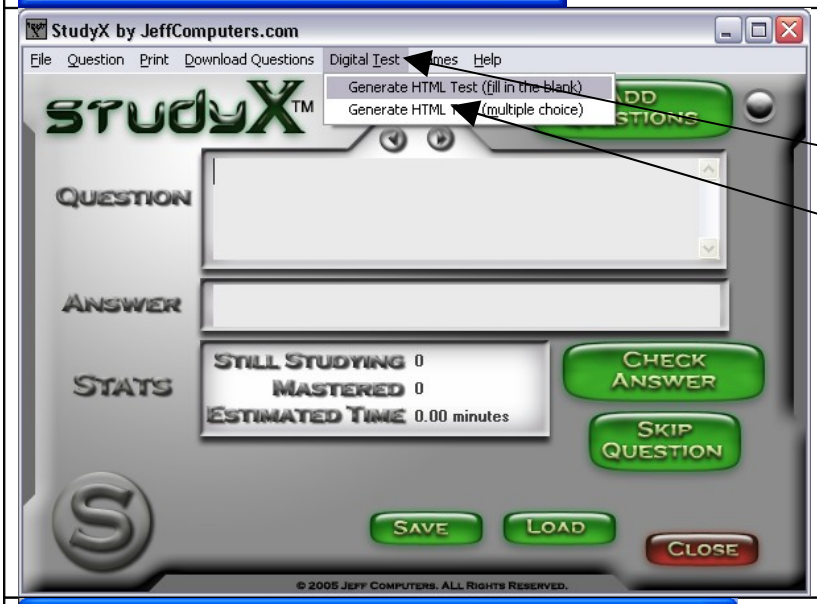

To create a HTML digital test, from the questions:
Click Digital Test

Click 'Generate HTML Test (fill in the blank)

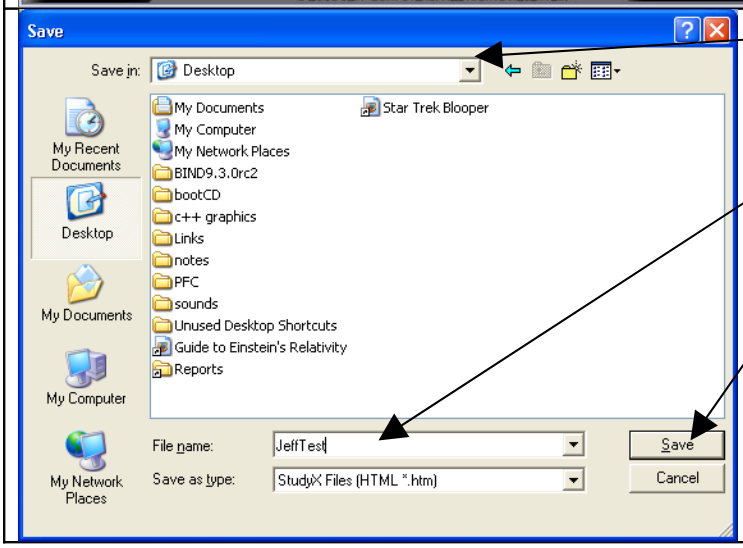

Select location to save to.

Type File Name.

Click Save.

Your HTML document should be created. To view, just go to the file and double click.

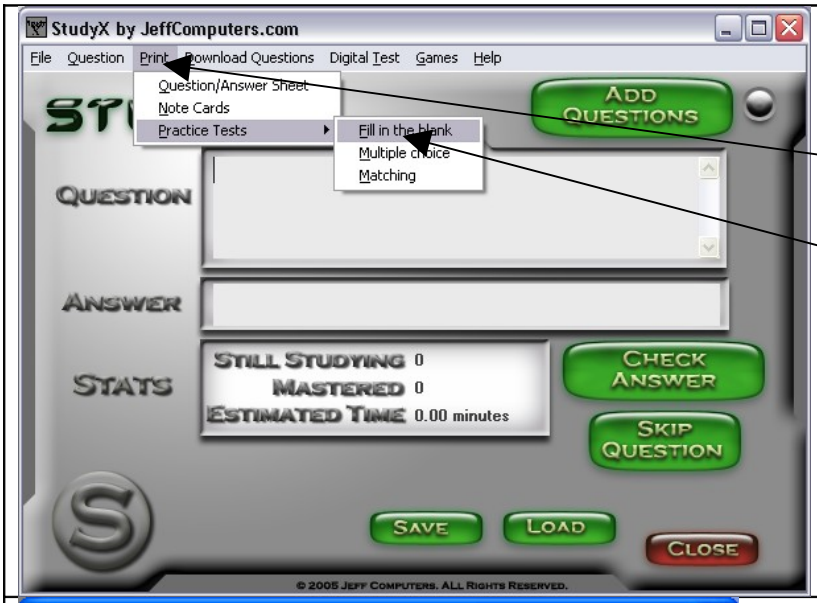

To Print Question/Answer Sheet, and Note Cards, and Practice Tests:
Click Print

Click on desired item

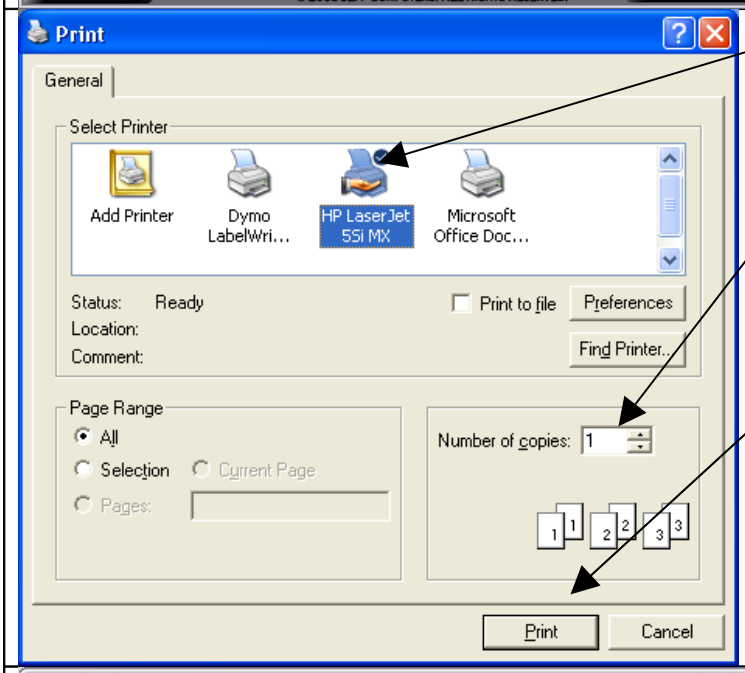

Select Printer

Change number of Pages

Click Print

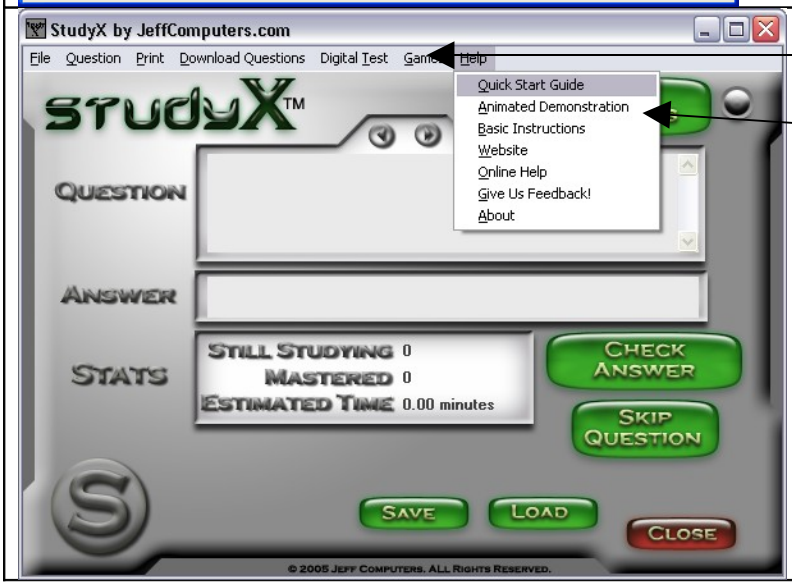

For help in StudyX:
Click Help

Click Desired Page

Alternatively you can press F1 for more help.

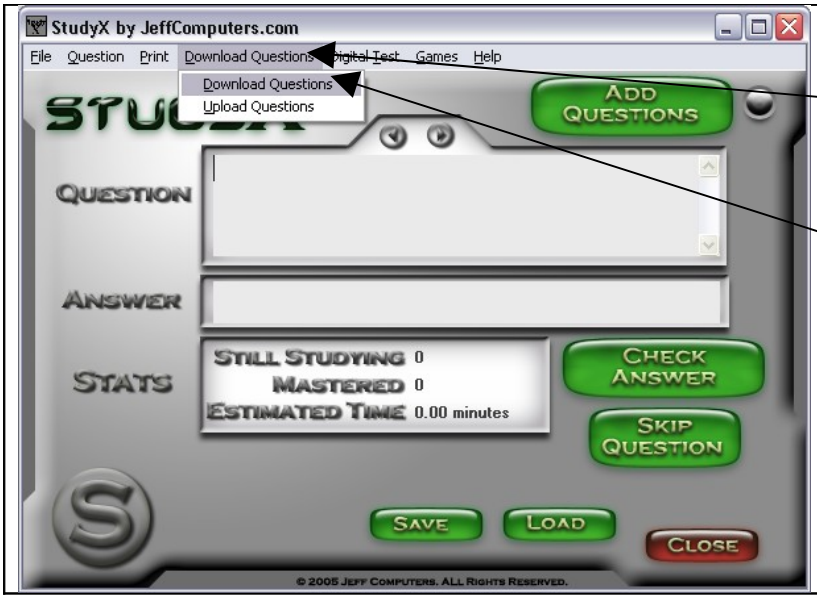

To download/upload questions:
Click Download Questions

Click 'Download Questions' (to get questions.

Or Upload (to add your questions to our site).

Our study software had been designed to handle all of your study needs from note card/flash card printing to study games. Please email us sales@jeffcomputers.com if you have any questions. Notecards/flashcards and other tests are automatically generated by going to Print and then choosing the option. Currently there are 5 major print options.